

ČÍSLO BYTU **E1004**
FLAT

PODLAŽIE **1.PP**
FLOOR

ČÍSLO DOMU **V2A**
BUILDING

POČET IZIEB **2**
ROOMS

| | |
|-------------------------|---------------------------|
| 01. Chodba | 4,5 m ² |
| 01. Hall | |
| 02. Kuchyňa | 11,9 m ² |
| 02. Kitchen | |
| 03. Obývacia izba | 19,5 m ² |
| 03. Living room | |
| 04. Izba | 13,6 m ² |
| 04. Room | |
| 05. Kúpeľňa | 4,1 m ² |
| 05. Bathroom | |
| 06. WC | 2,5 m ² |
| 06. Toilet | |
| 07. Šatník | 4,1 m ² |
| 07. Closet | |
| Plocha interiéru | 60,2 m² |
| Interior area | |
| 08. Lodžia | 11,4 m ² |
| 08. Loggia | |

Celková plocha bytu **71,60 m²**
Flat area

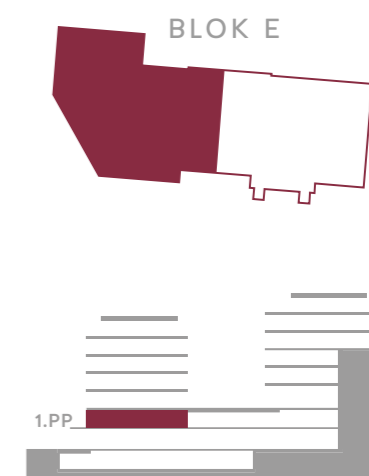
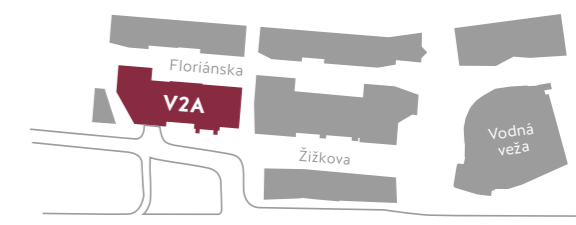
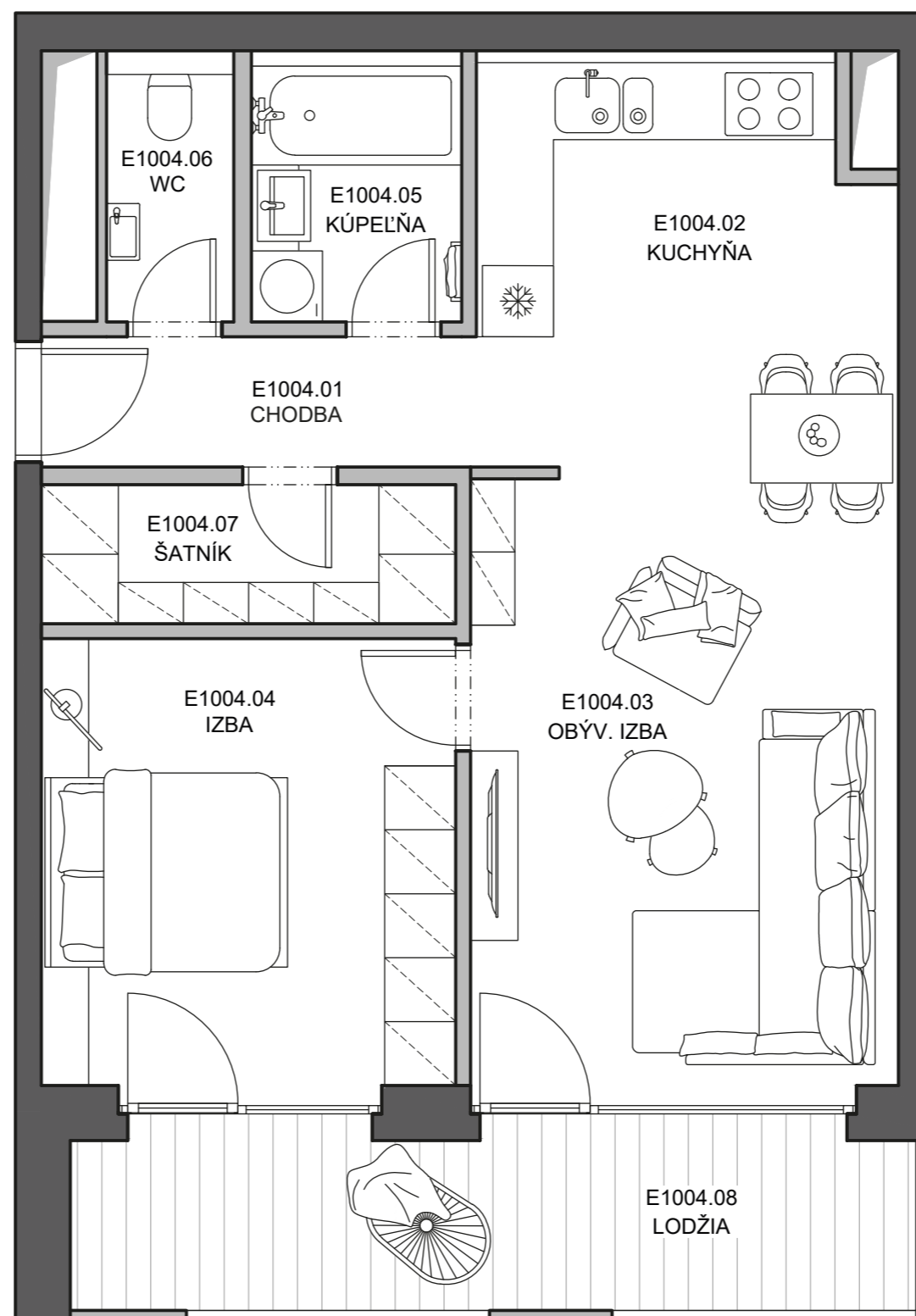

DEVELOPER:
VYDRICA DEVELOPMENT, a.s.
STEINERKA Business Center
Legionárska 10, 811 07 Bratislava

PREDAJ/SALES:
+421 910 635 645 | predaj@vydrica.com
www.vydrica.com

ČÍSLO BYTU
FLAT **E1004**

PODLAŽIE
FLOOR **1.PP**

ČÍSLO DOMU
BUILDING **V2A**

POČET IZIEB
ROOMS **2**

| | |
|-------------------------|---------------------------|
| 01. Chodba | 4,5 m ² |
| 01. Hall | |
| 02. Kuchyňa | 11,9 m ² |
| 02. Kitchen | |
| 03. Obývacia izba | 19,5 m ² |
| 03. Living room | |
| 04. Izba | 13,6 m ² |
| 04. Room | |
| 05. Kúpeľňa | 4,1 m ² |
| 05. Bathroom | |
| 06. WC | 2,5 m ² |
| 06. Toilet | |
| 07. Šatník | 4,1 m ² |
| 07. Closet | |
| Plocha interiéru | 60,2 m² |
| Interior area | |
| 08. Lodžia | 11,4 m ² |
| 08. Loggia | |

Celková plocha bytu
Flat area **71,60 m²**

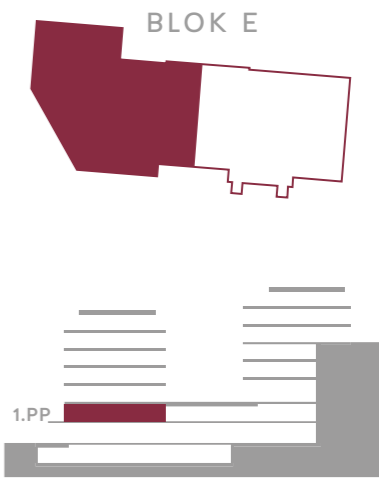
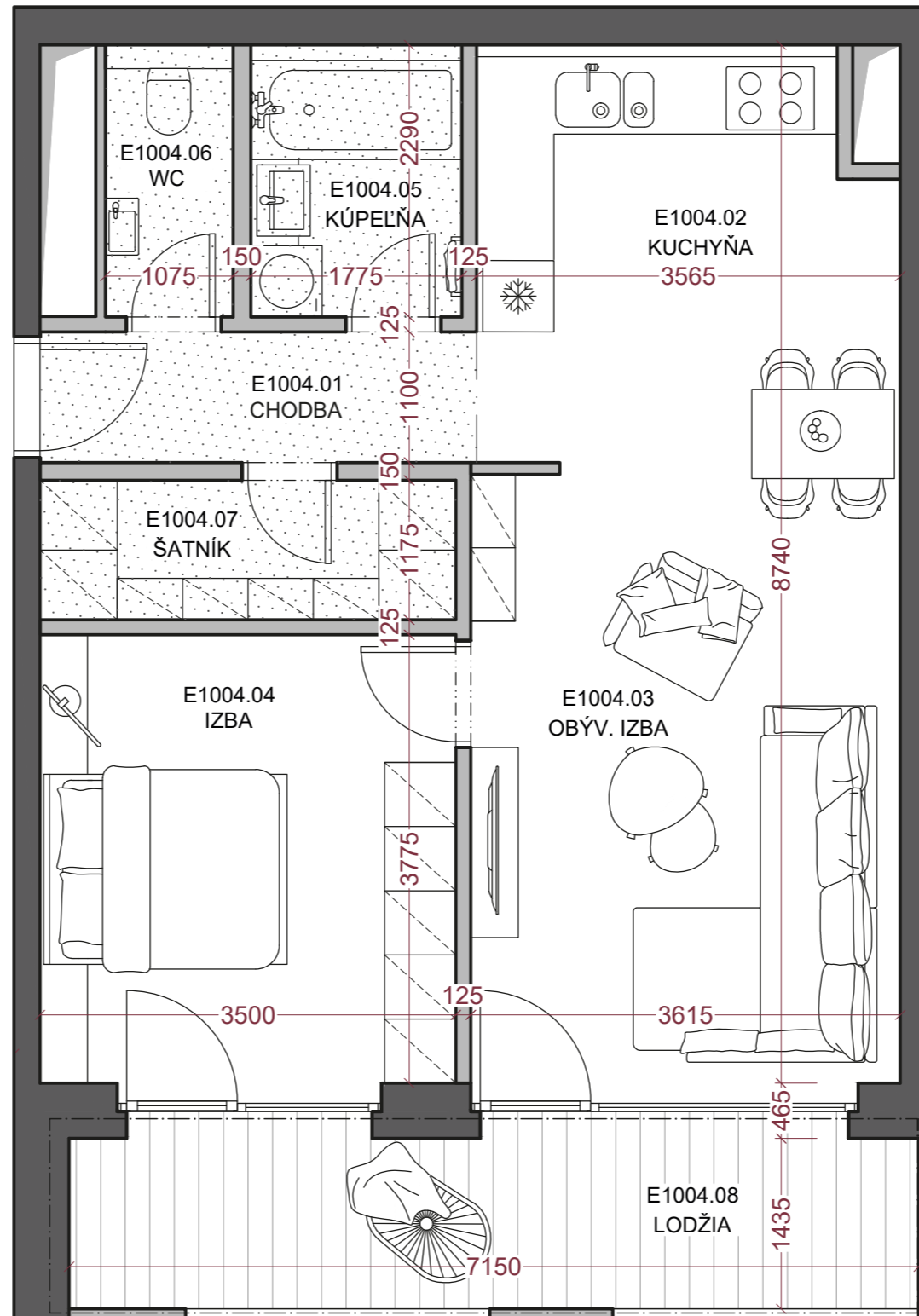

Plocha priestorov pod svetlou výškou do 1,3 m vo výmere - m² nie je započítaná do plochy bytu.

The part of the premises where floor-to-ceiling height is below 1,3 m, which means the area of - m², is not included in the whole area of the flat.

..... Znížená svetlá výška
Lowered floor-to-ceiling height

DEVELOPER:
VYDRICA DEVELOPMENT, a.s.
STEINERKA Business Center
Legionárska 10, 811 07 Bratislava

PREDAJ/SALES:
+421 910 635 645 | predaj@vydrica.com
www.vydrica.com