

ČÍSLO BYTU
FLAT **G304**

PODLAŽIE
FLOOR **3.NP**

ČÍSLO DOMU
BUILDING **V2B**

POČET IZIEB
ROOMS **3**

01. Chodba 01. Hall	11,3 m ²
02. Kuchyňa 02. Kitchen	7,4 m ²
03. Obývacia izba 03. Living room	20,0 m ²
04. Izba 04. Room	11,7 m ²
05. Izba 05. Room	10,3 m ²
06. Šatník 06. Closet	5,2 m ²
07. Šatník 07. Closet	3,4 m ²
08. Kúpeľňa 08. Bathroom	5,3 m ²
09. WC 09. Toilet	2,6 m ²
Plocha interiéru Interior area	77,2 m²
10. Lodžia 10. Loggia	8,9 m ²
Celková plocha bytu Flat area	86,10 m²

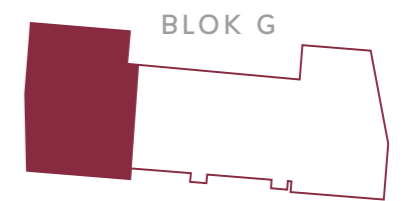
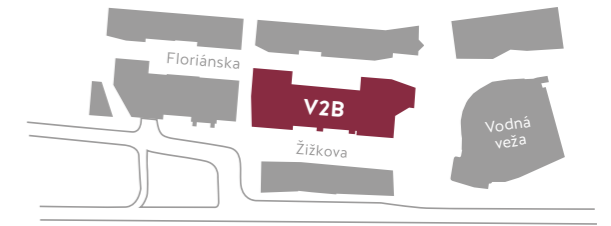
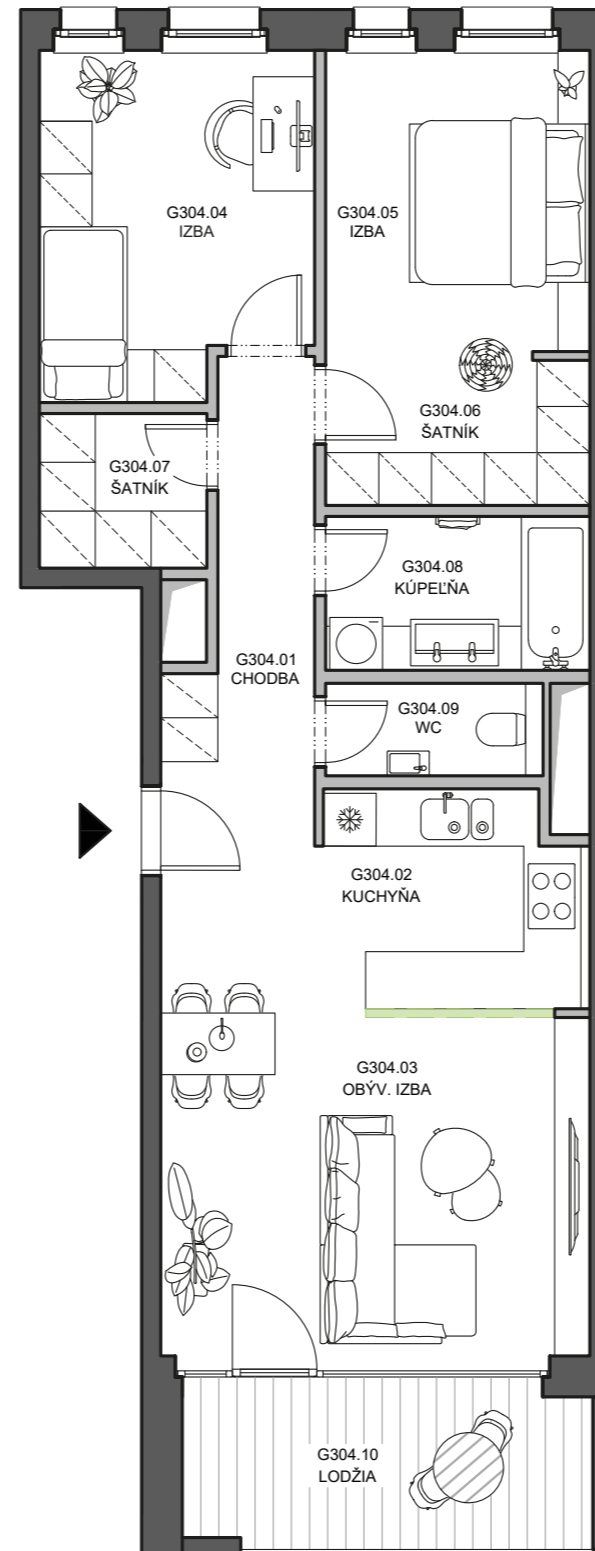

DEVELOPER:
VYDRICA DEVELOPMENT, a.s.
STEINERKA Business Center
Legionárska 10, 811 07 Bratislava

PREDAJ/SALES:
+421 910 635 645 | predaj@vydrica.com
www.vydrica.com

ČÍSLO BYTU
FLAT **G304**

PODLAŽIE
FLOOR **3.NP**

ČÍSLO DOMU
BUILDING **V2B**

POČET IZIEB
ROOMS **3**

01. Chodba 01. Hall	11,3 m ²
02. Kuchyňa 02. Kitchen	7,4 m ²
03. Obývacia izba 03. Living room	20,0 m ²
04. Izba 04. Room	11,7 m ²
05. Izba 05. Room	10,3 m ²
06. Šatník 06. Closet	5,2 m ²
07. Šatník 07. Closet	3,4 m ²
08. Kúpeľňa 08. Bathroom	5,3 m ²
09. WC 09. Toilet	2,6 m ²
Plocha interiéru Interior area	77,2 m²
10. Lodžia 10. Loggia	8,9 m ²

Celková plocha bytu
Flat area **86,10 m²**

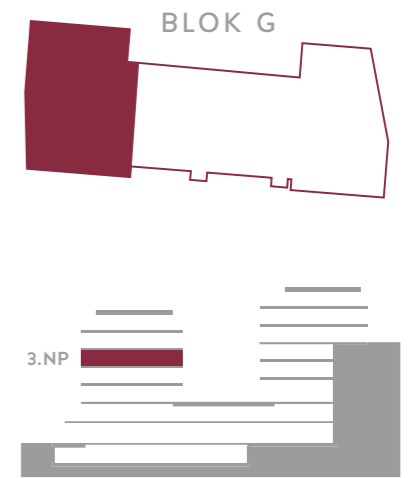
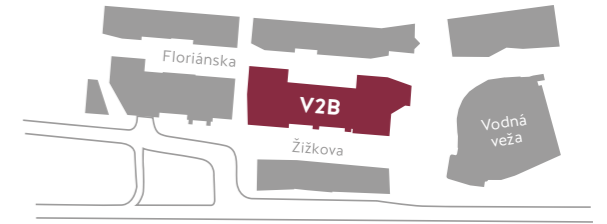
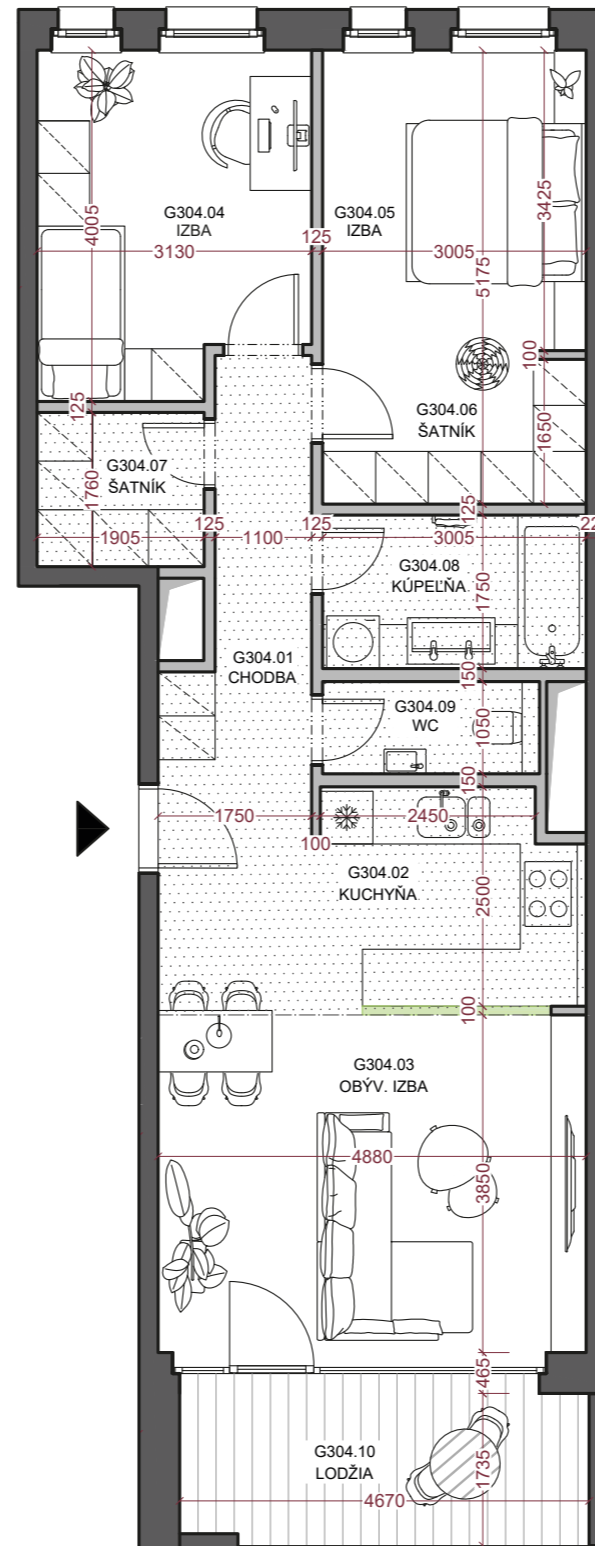

Plocha priestorov pod svetlou výškou do 1,3 m vo výmere - m² nie je započítaná do plochy bytu.

The part of the premises where floor-to-ceiling height is below 1,3 m, which means the area of - m², is not included in the whole area of the flat.

 Murovaná porobetónová priečka do výšky pracovnej dosky kuchynskej linky. A masonry partition wall made of aerated concrete, extending up to the level of the kitchen countertop.

 Znížená svetlá výška. Lowered floor-to-ceiling height.

DEVELOPER:
VYDRICA DEVELOPMENT, a.s.
STEINERKA Business Center
Legionárska 10, 811 07 Bratislava

PREDAJ/SALES:
+421 910 635 645 | predaj@vydrica.com
www.vydrica.com

