

ČÍSLO BYTU
FLAT **F1005**

PODLAŽIE
FLOOR **1.PP**

ČÍSLO DOMU
BUILDING **V2A**

POČET IZIEB
ROOMS **1**

| | |
|----------------------------|----------------------------|
| 01. Chodba | 4,9 m ² |
| 01. Hall | |
| 02. Kuchyňa | 3,6 m ² |
| 02. Kitchen | |
| 03. Obývacia izba | 11,7 m ² |
| 03. Living room | |
| 04. Izba | 10,9 m ² |
| 04. Room | |
| 05. Kúpeľňa | 6,6 m ² |
| 05. Bathroom | |
| 06. Šatník | 2,5 m ² |
| 06. Closet | |
| Plocha interiéru | 40,2 m² |
| Interior area | |
| 07. Lodžia | 8 m ² |
| 07. Loggia | |
| Celková plocha bytu | 48,20 m² |
| Flat area | |

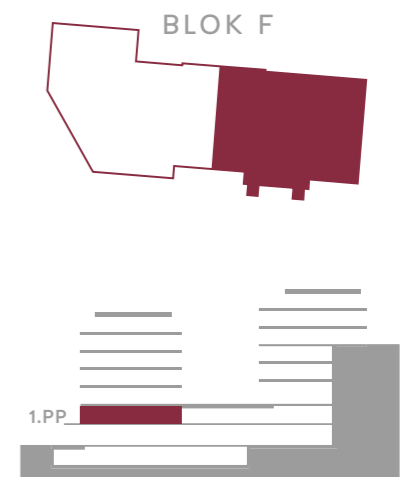
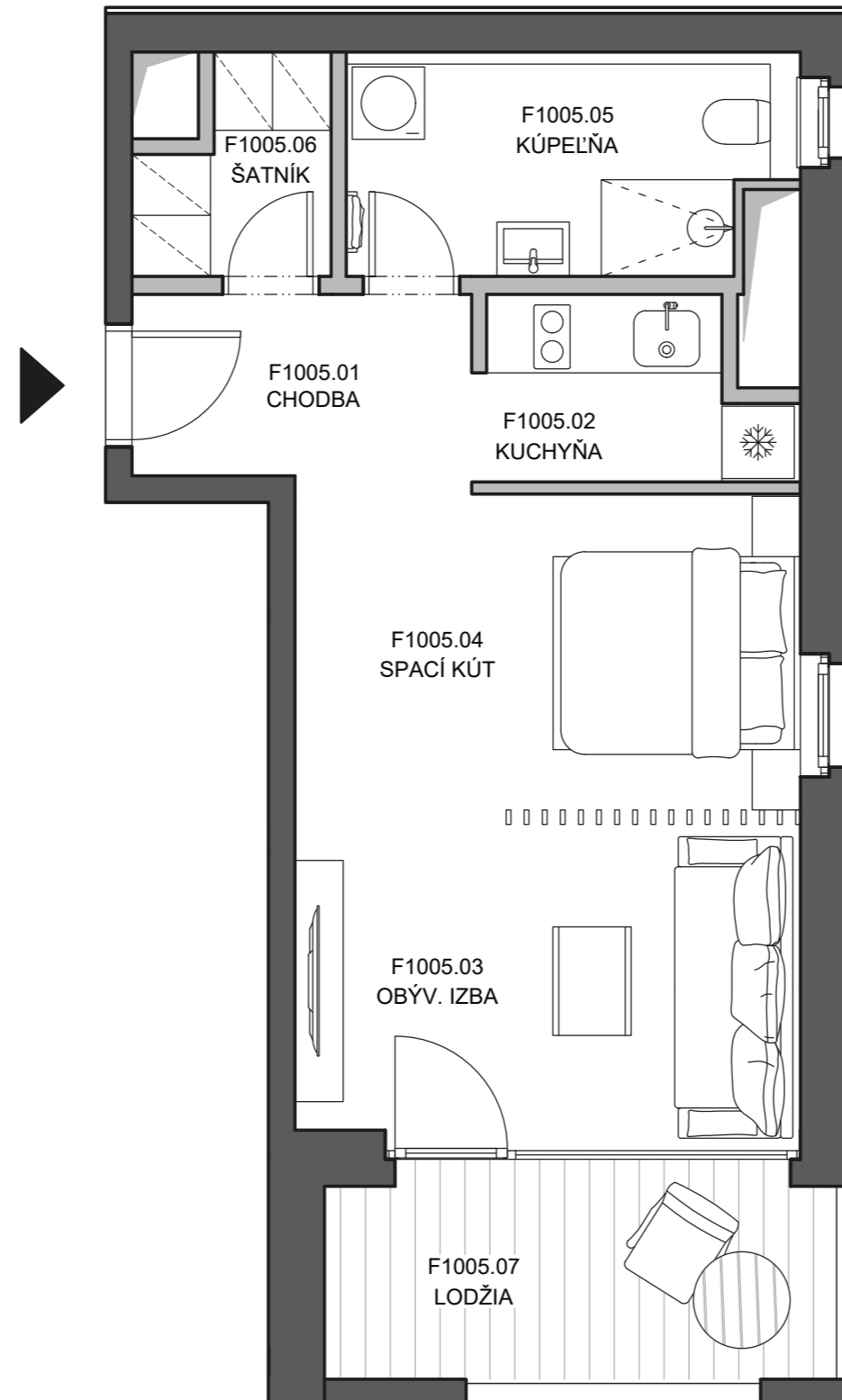

DEVELOPER:
VYDRICA DEVELOPMENT, a.s.
STEINERKA Business Center
Legionárska 10, 811 07 Bratislava

PREDAJ/SALES:
+421 910 635 645 | predaj@vydrica.com
www.vydrica.com

ČÍSLO BYTU
FLAT **F1005**

PODLAŽIE
FLOOR **1.PP**

ČÍSLO DOMU
BUILDING **V2A**

POČET IZIEB
ROOMS **1**

| | |
|--|----------------------------|
| 01. Chodba 01. Hall | 4,9 m ² |
| 02. Kuchyňa 02. Kitchen | 3,6 m ² |
| 03. Obývacia izba 03. Living room | 11,7 m ² |
| 04. Izba 04. Room | 10,9 m ² |
| 05. Kúpeľňa 05. Bathroom | 6,6 m ² |
| 06. Šatník 06. Closet | 2,5 m ² |
| Plocha interiéru Interior area | 40,2 m² |
| 07. Lodžia 07. Loggia | 8 m ² |
| Celková plocha bytu Flat area | 48,20 m² |

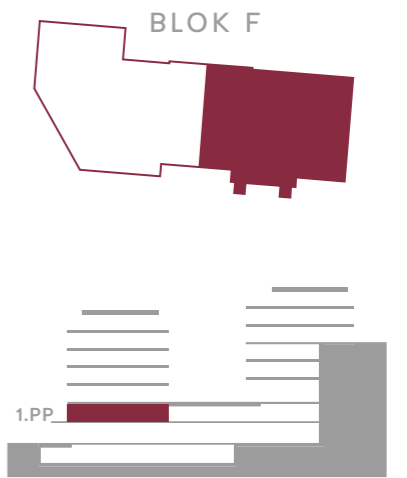
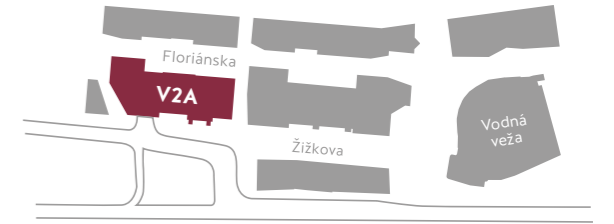
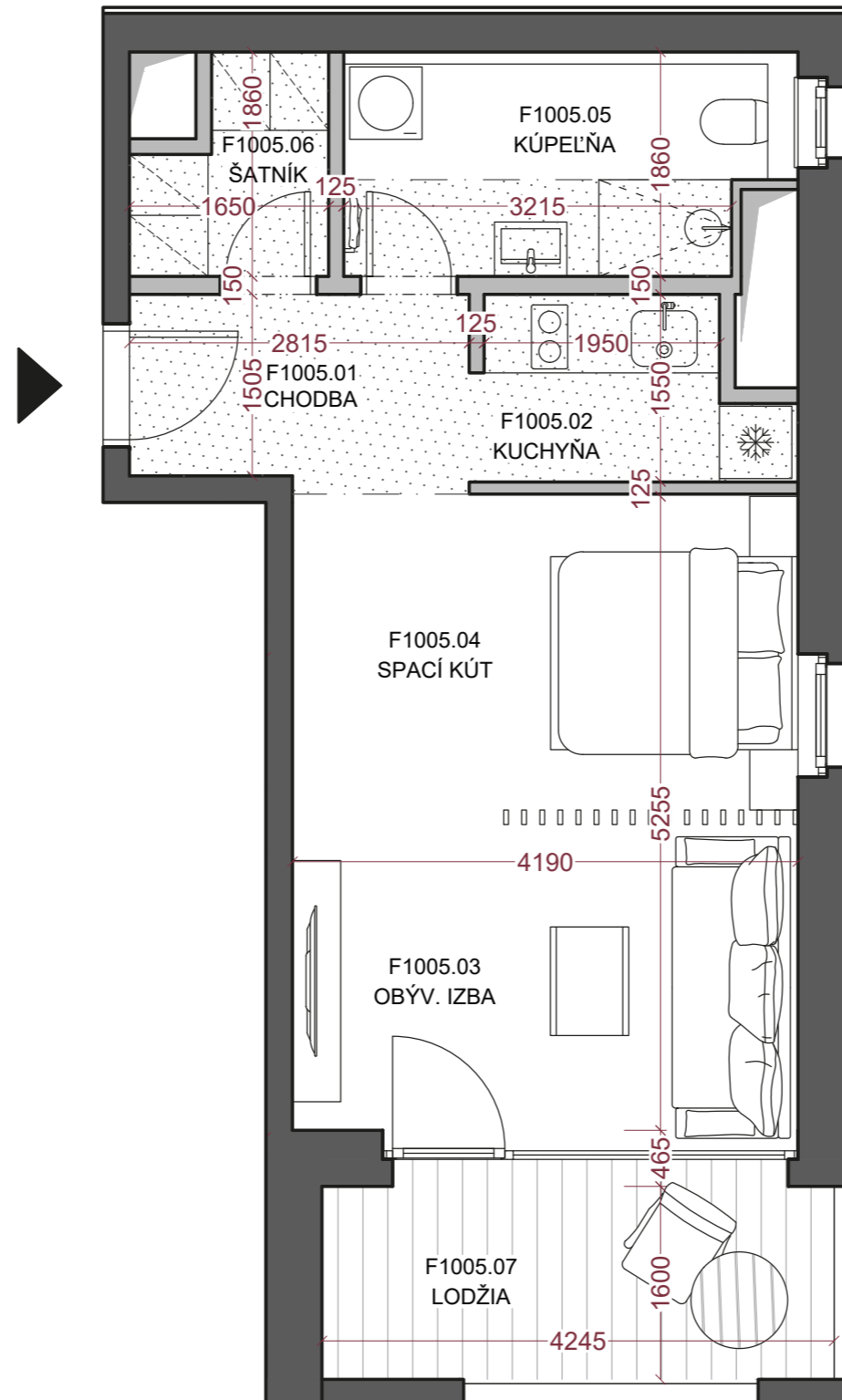

Plocha priestorov pod svetlou výškou do 1,3 m vo výmere - m² nie je započítaná do plochy bytu.

The part of the premises where floor-to-ceiling height is below 1,3 m, which means the area of - m², is not included in the whole area of the flat.

..... Znížená svetlá výška
Lowered floor-to-ceiling height

DEVELOPER:
VYDRICA DEVELOPMENT, a.s.
STEINERKA Business Center
Legionárska 10, 811 07 Bratislava

PREDAJ/SALES:
+421 910 635 645 | predaj@vydrica.com
www.vydrica.com